

OD(R)

Image Quality: **66** Analysis mode: Fine (2.0.7)
Capture Date: 2021/05/11

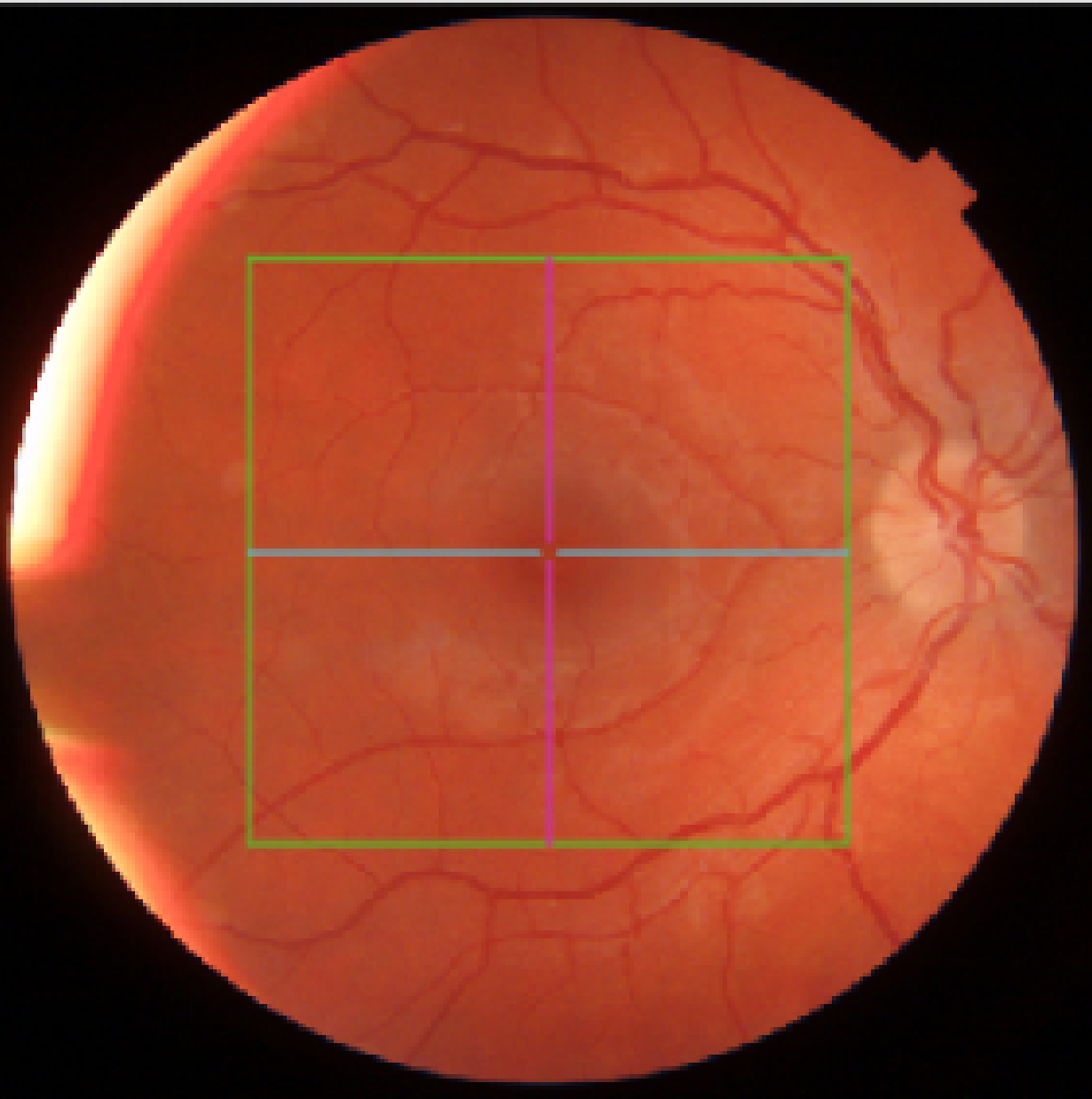

Retinal thickness map ILM-OS/RPE / Red-free

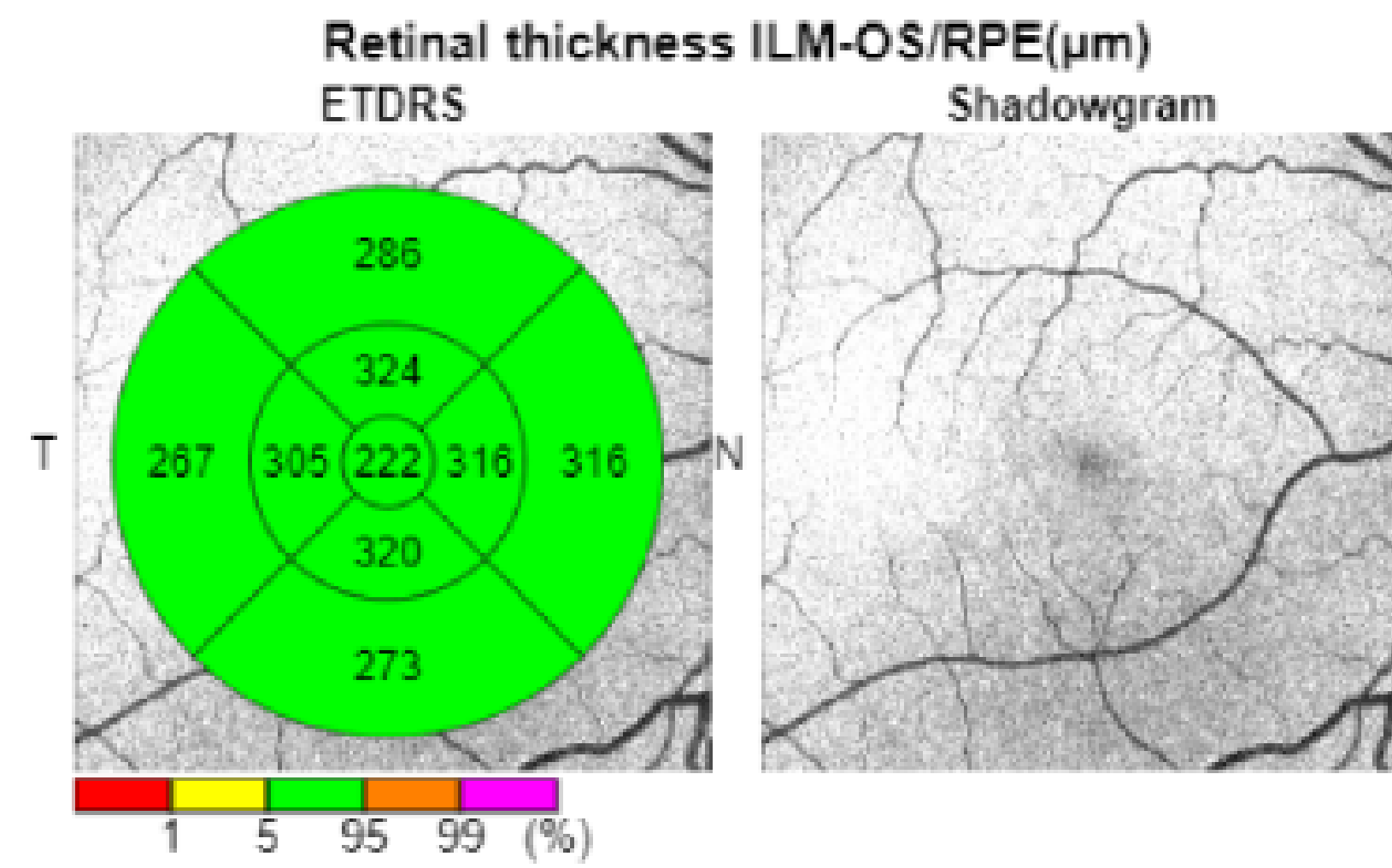
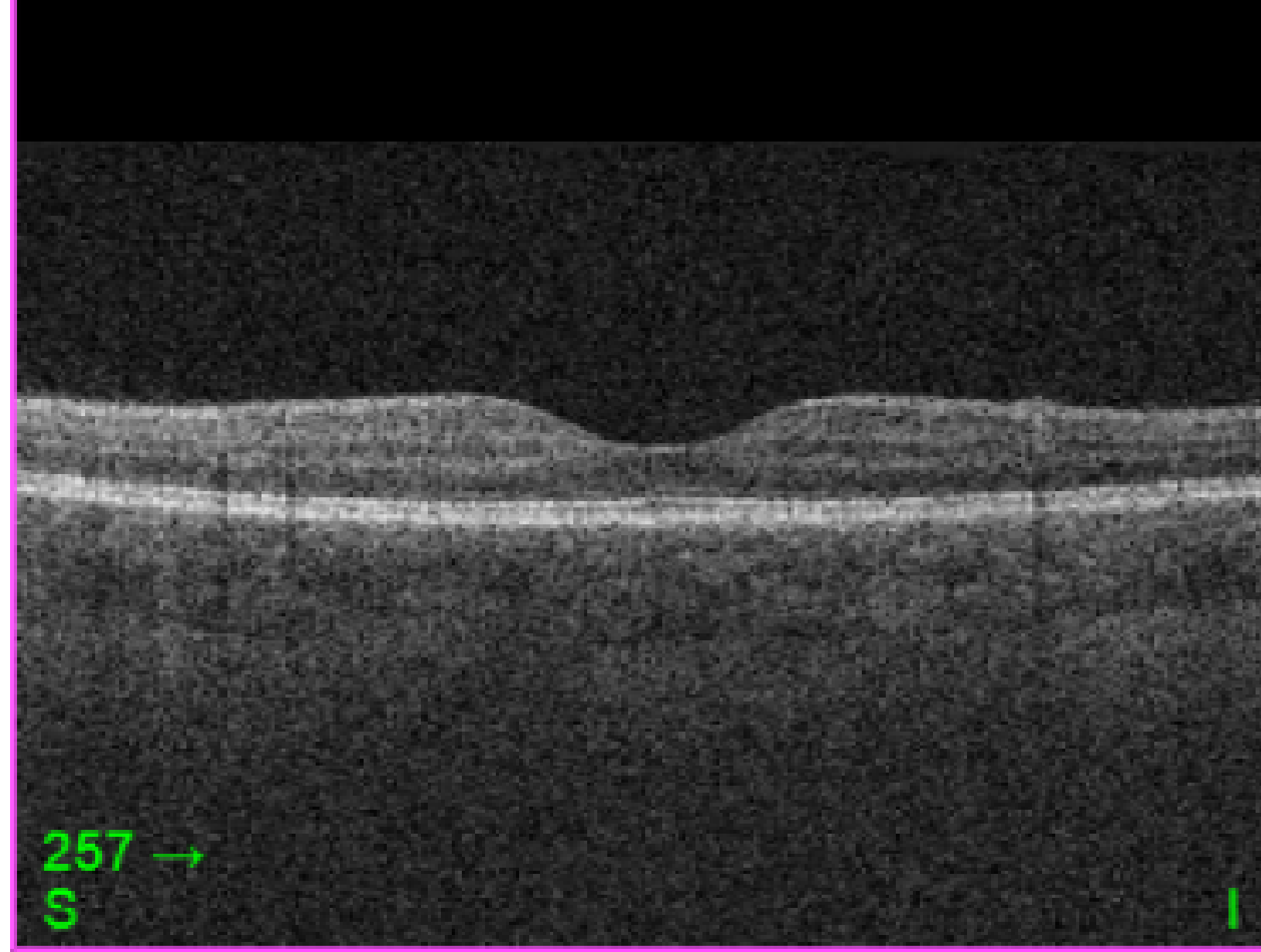
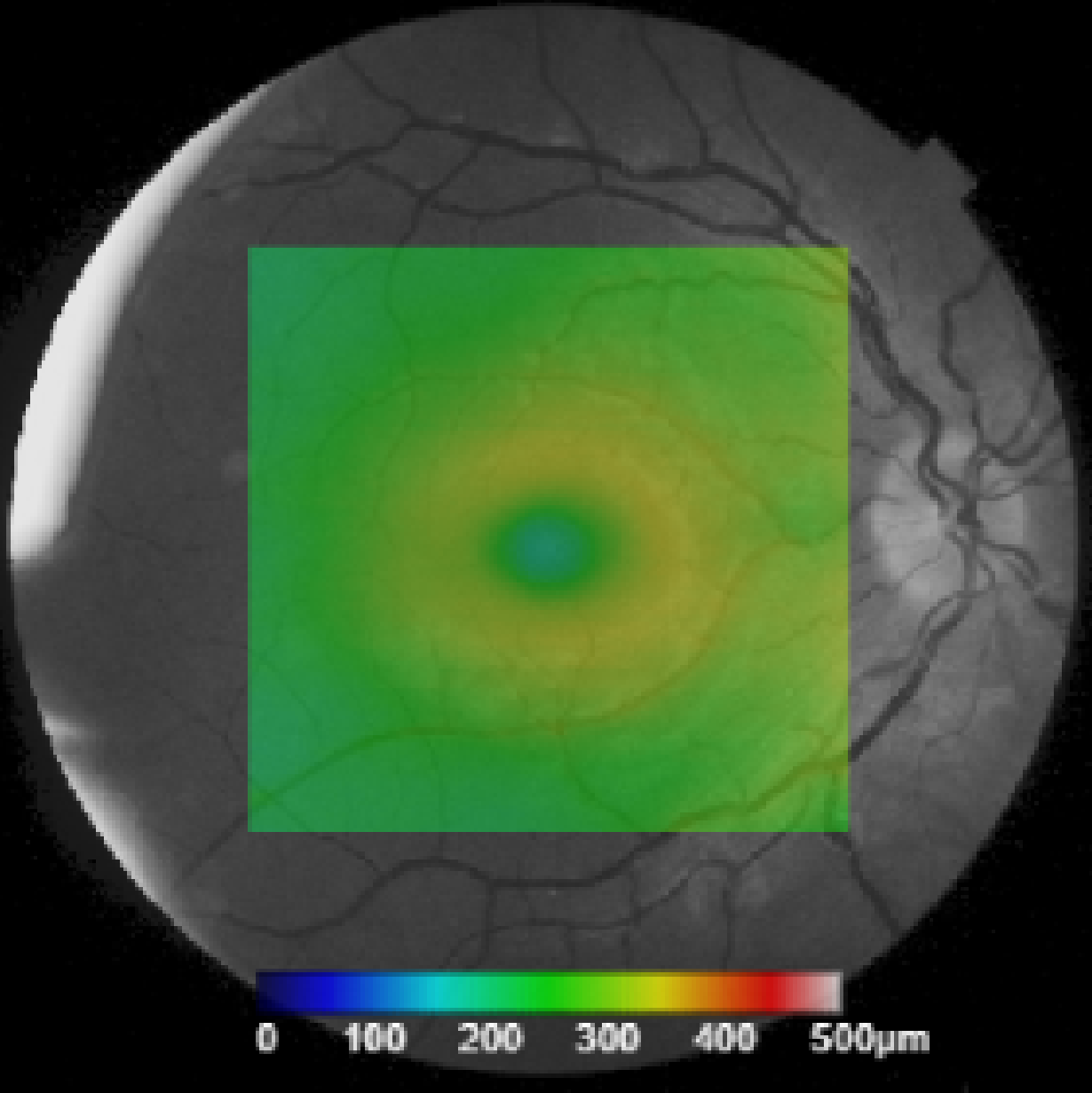

Average Thickness (μm)	290.7
Center Thickness (μm)	188
Total Volume (mm ³)	8.22

ILM-OS/RPE Map

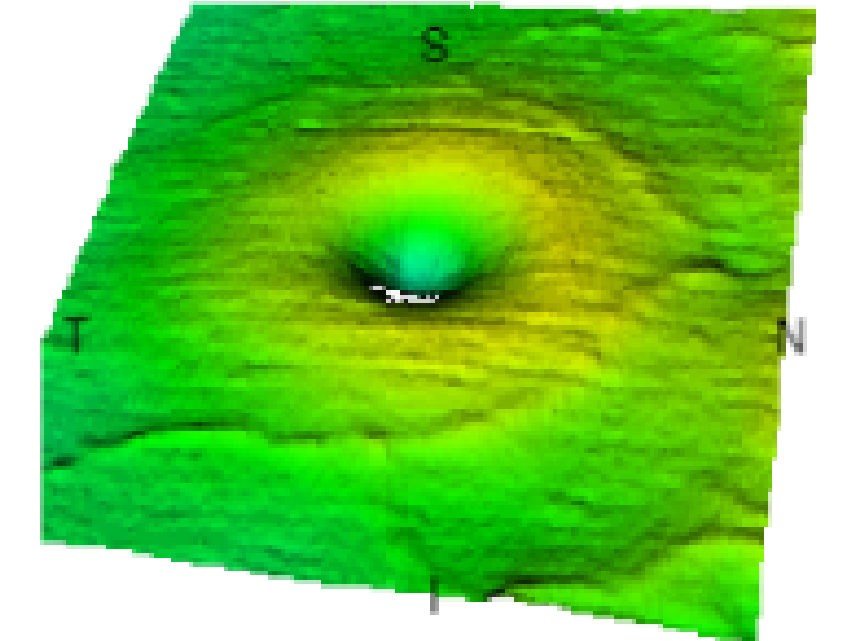

OS/RPE Surface

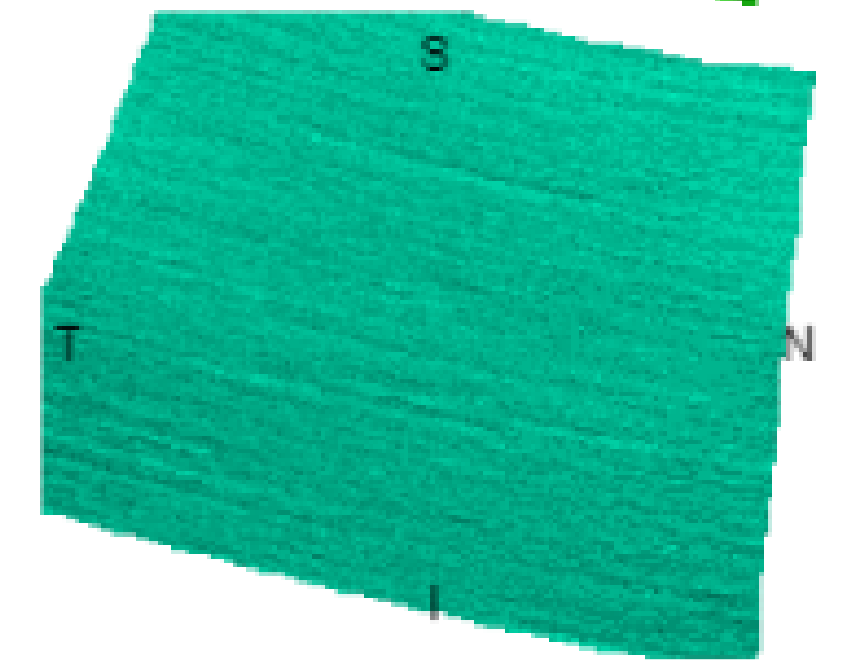

Signal Strength: **42** Analysis mode: Fine (3.0.4)
Capture Date: 2021/05/13

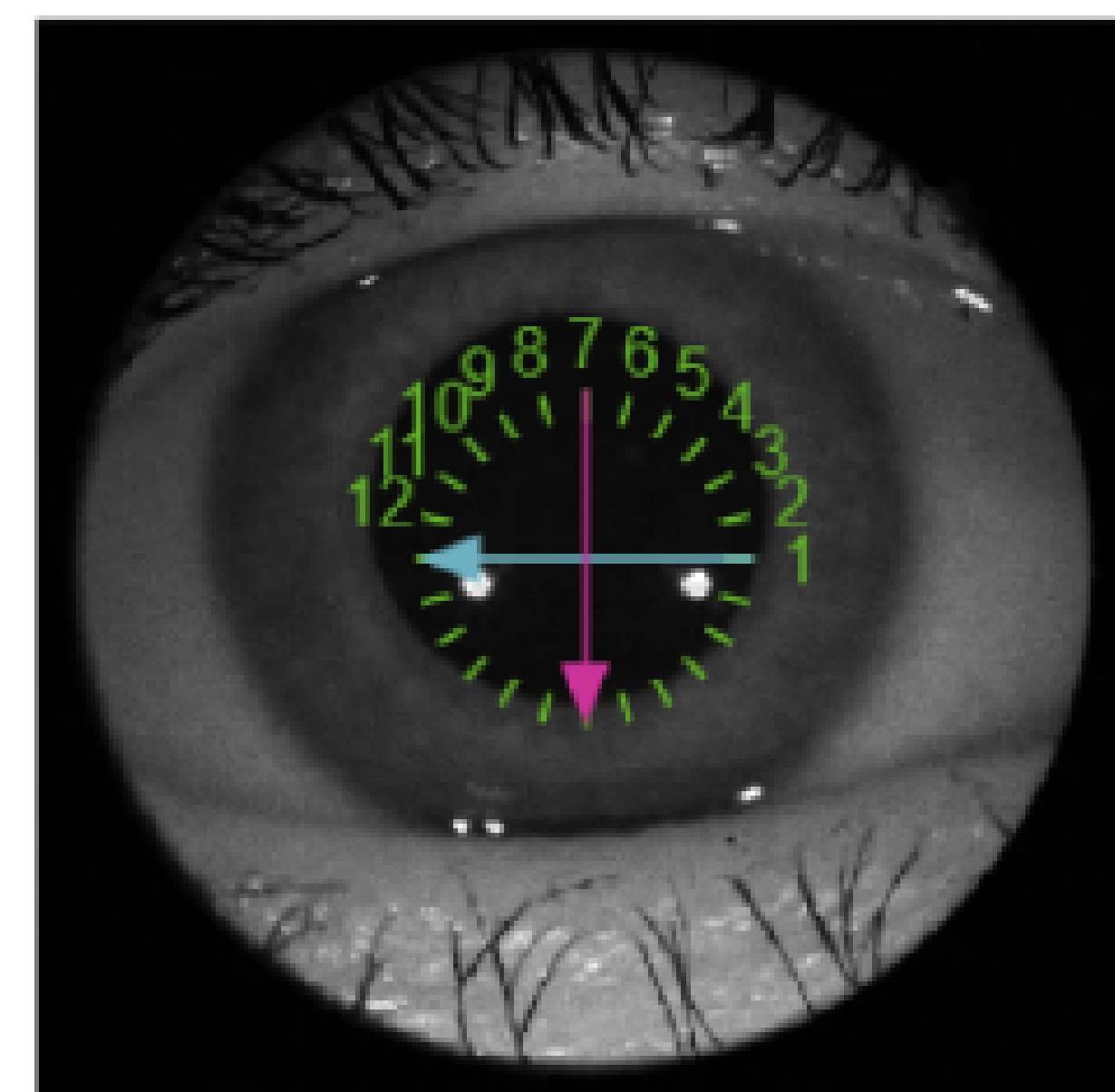

Corneal Thickness Map

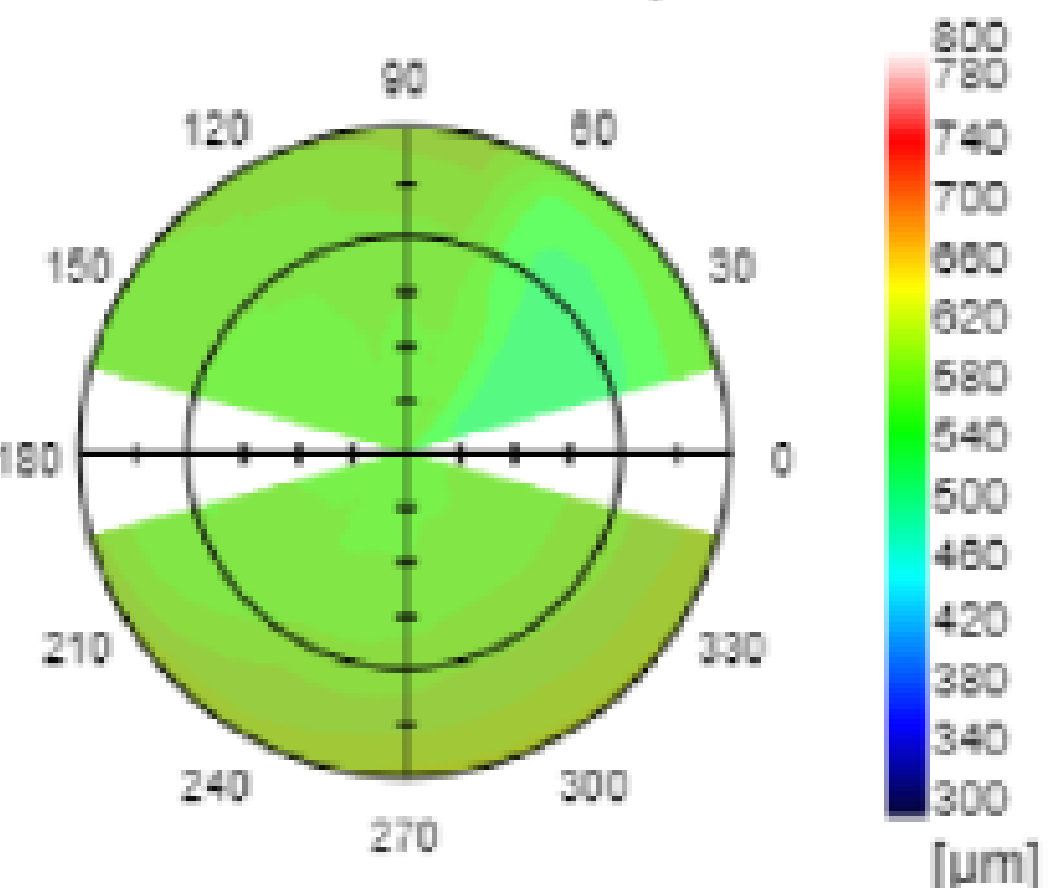

Center Corneal Thickness : 511μm

